

## Apply for Extension of Candidature– PG

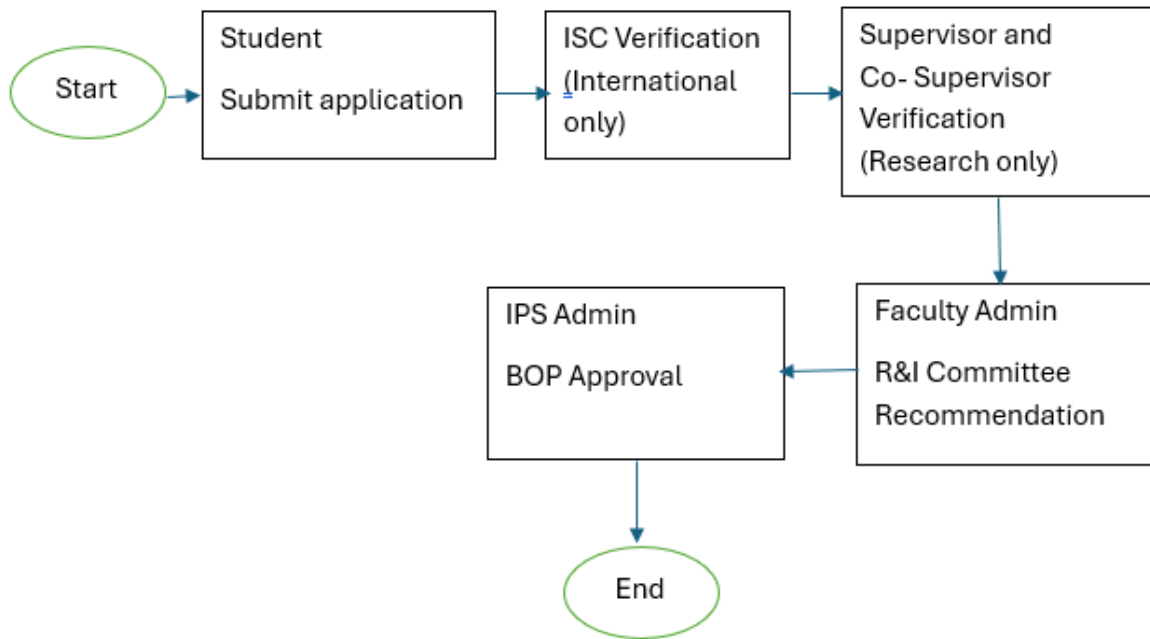

### Notification to students

*For Structure A (Research) students, Process will notify students who fall under below criteria*

- 1. Reminder 1: send reminders to students 6 months before final submission date*
- 2. Reminder 2: send reminders to students 3 months before final submission date*
- 3. Reminder 3: send reminders to students 1 months before final submission date*
- 4. Reminder 4: send reminders to students 15 days before final submission date*
- 5. Reminder 5: send reminders to students on final submission date*

*For Coursework students: (Student Prog Plan Page, Latest EFFDT)*

- 1. Reminder 1- 1st day of the final term (EGT Term Begin Date)*
- 2. Reminder 2 - 30 days before the final term end (EGT Term End Date – 30 days)*
- 3. Final reminder - last day of the final term (EGT Term End Date)*

**If you received the reminder, please apply extension of candidature via CLiC.**

### Student Application:

1. Login as Student and Click on Postgraduate services then Apply for Extension link

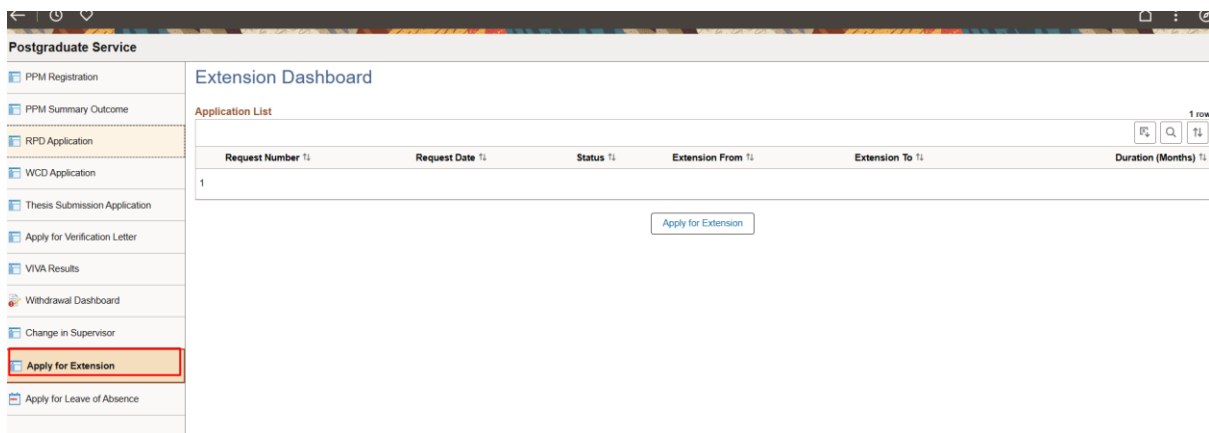
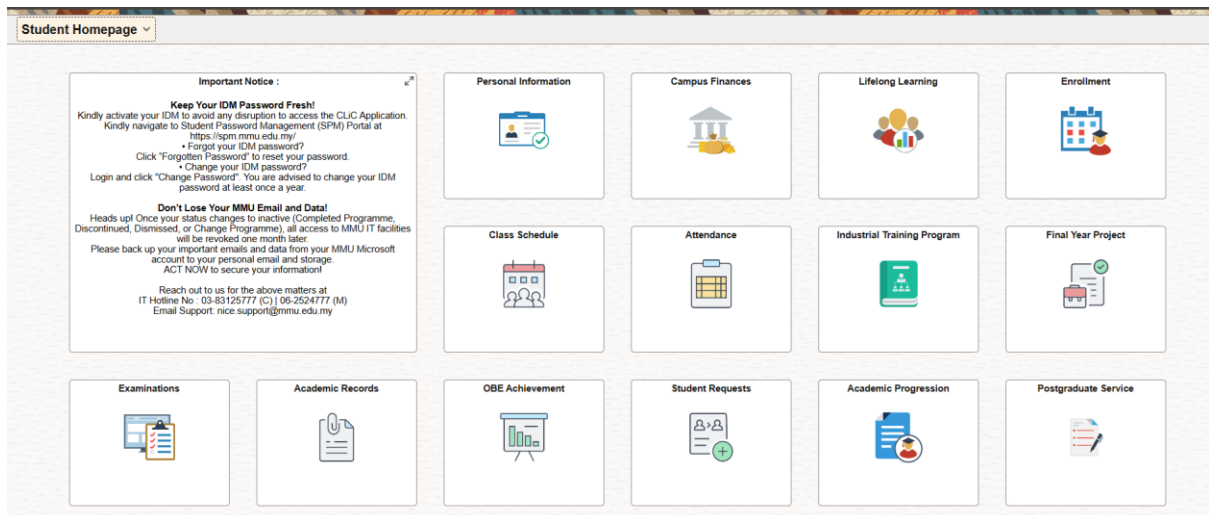

2. Click on Apply for Extension

**Part B: Extension Reason**

Duration of Extension(in Months)

Date From 20/11/2024

Date To

Reason for Extension

**Part C: Progress Report**

**1.RESEARCH SUMMARY**

**2.RESEARCH OBJECTIVE**

3. Student to choose Duration in months (Minimum 6 or Maximum 12 months)
4. Provide Reason for Apply Extension
5. Complete the Progress Report

**Part C: Progress Report**

**1. RESEARCH SUMMARY**

**2. RESEARCH OBJECTIVE**

**3. PROGRESS OF REPORT/DISSERTATION/THESIS WRITING**

Total number of chapters in the report/dissertation/thesis:

4    5    6    7    8    9

The progress (percentage of completion) of each chapter:

Progress %	<25%	26%-50%	51%-70%	71%-90%	91%-99%	100%
Chapter 1	<input type="checkbox"/>	<input type="checkbox"/>	<input type="checkbox"/>	<input type="checkbox"/>	<input type="checkbox"/>	<input type="checkbox"/>
Chapter 2	<input type="checkbox"/>	<input type="checkbox"/>	<input type="checkbox"/>	<input type="checkbox"/>	<input type="checkbox"/>	<input type="checkbox"/>
Chapter 3	<input type="checkbox"/>	<input type="checkbox"/>	<input type="checkbox"/>	<input type="checkbox"/>	<input type="checkbox"/>	<input type="checkbox"/>

6. Upload Draft Thesis/ Report:

**6. Upload Document**

File Name	Add Attachment	View Attachment	Delete Attachment
1	<input type="button" value="Add Attachment"/>	<input type="button" value="View Attachment"/>	<input type="button" value="Delete Attachment"/>

7. Submit the application.

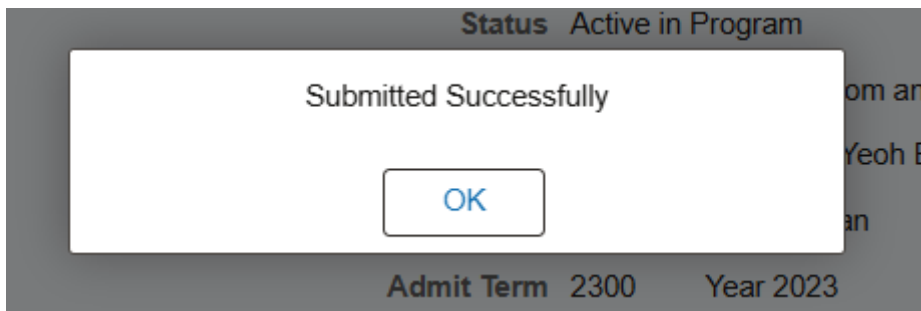

=====THE END=====